HONORING A LIFE WELL LIVED

The Complete Guide to Funeral & Cremation Care

A Family Resource for Planning, Services & Pricing

www.finchandfinchfuneralservice.com

Funeral & Cremation Service

FINCH & FINCH, INC.

"A Family Serving Families Since 1905"

809 Main Street • P.O. Box 85 • Altavista, VA 24517

(434) 369-5621 • Fax: (434) 369-5637

e-mail: info@finchandfinchfuneralservice.com

Flynn Branch • 124 Flynn Street • Gladys, VA 24554 • (434) 283-1234

A Legacy of Professionalism and Compassion: 120 Years of Service

For five generations, our family has upheld a commitment to professionalism, compassion, and integrity, caring for families from all walks of life. Since 1905, we have been dedicated to providing exceptional service, earning trust through excellence and unwavering attention to detail.

Our journey began with John T. Finch, who, in 1905, opened his doors as a funeral director in Grit, Virginia. With his vision and dedication, he established the foundation of what would become a family legacy. A few decades later, his son-in-law, Hubert J. Finch, joined the business, marking the start of the second generation. Hubert, was a man of high standards and strong convictions. He expected nothing short of excellence from those around him. His leadership style instilled a deep sense of professionalism and unwavering commitment to quality that continues to define the business today. Under his guidance, the company moved to Altavista and grew its reputation for exceptional service and integrity.

Each generation has made unique contributions to the family legacy. During his time, Robert L. “Bob” Finch not only expanded the funeral home but also operated wholesale greenhouses, a retail florist, and an ambulance service. Known for his resourcefulness and determination, Bob was also well-loved for his quick wit and sense of humor. Whether lightening the mood during a challenging day or finding ways to connect with others, his humor left a lasting impression on both colleagues and families. By his side was his beloved and elegant wife, Pug, whose poise and steadfast support perfectly balanced Bob’s charismatic nature. He also had an unmatched knack for fixing things—a trait that would later be inherited by his grandson, Trey.

Building on Bob's foundation, Robert L. "Rob" Finch, Jr. brought a fresh perspective and a forward-thinking approach to the business. Rob, alongside his wife Judy, brought strong business acumen and a clear vision to the family business.

With high expectations and a steadfast commitment to excellence, Rob's leadership could be challenging at times, but his dedication was always focused on enhancing the experience and affordability for the families they served. His commitment to excellence was matched by his loyalty to local families, organizations, and businesses. Rob understood the value of community partnerships and ensured that the business remained deeply rooted in serving and supporting the community it called home.

Today, Robert L. Finch, III, affectionately known as "Trey," proudly represents the fifth generation of service. Trey began working in the family business at the age of 16, he aspires to carry forward the best traits of the four generations before him—the strong convictions of his great-grandfather Hubert, the humor and resourcefulness of his grandfather Bob, and the visionary leadership and community loyalty of his father, Rob.

Trey brings a strong educational background to his role, having earned a bachelor's degree in business management and marketing, as well as his funeral service degree and license. His combination of practical skills, deep knowledge, and heartfelt dedication has guided him in leading the business into a new era.

Trey and his wife, Brooke, reside in Altavista with their three daughters, Austen, Avery, and Audrey. Together, they embrace the hope that one day, a sixth generation of the Finch family will continue this cherished legacy. At the heart of our business is a commitment to honoring each family's unique story. When families come to us, they do so knowing that we will listen, understand, and work together to create a fitting, memorable, and affordable service for their loved ones. From traditional memorials to creative, personalized tributes, we provide a wide range of options tailored to meet present needs and offer peace of mind for the future.

As we celebrate 120 years of serving this community, our focus remains on providing value, compassion, and unparalleled care. This milestone is not only a testament to our family's dedication but also to the trust and support of the families who have chosen us generation after generation.

Arrangement Meeting Preparation

- Main Photo – obituary and printed materials
- Clothing – burial or cremation, everyone is dressed
- Jewelry, including glasses – for viewing, if applicable
- Discharge Papers – for veterans, form DD-214

Death Certificate Required Information

How many certified copies:

Full Name:

Full Physical Address:

Social Security Number: Sex: Race:

Veteran: Yes or No If yes, what branch:

Highest Level of Education: Occupation:

Date of Birth: Place of Birth:

Spouse Full Name:

Father Full Name:

Mother Full Name:

Disposition: Burial or Cremation or Other:

Cemetery:

Obituary Information & Inspiration

Affiliations & Interests; Church, Clubs, Groups, Hobbies & Awards:

Children (Spouses) and their Residence:

Grandchildren (Spouses) and their Residence:

Siblings (Spouses) their Residence:

Recognition; Care Team, Friends & Supporters:

Memorial Giving & Donation Information:

Service Details & Preferences

Funeral or Memorial Service at: _____

Conducted by: _____ Phone: _____

Visitation and/or Viewing at: _____

Military Honors and/or Fraternal Rites Desired: Yes or No Notes: _____

Desired Schedule of Events: _____

_____

Pre-Service Checklist

☐ **Memorialization Choices**

- Casket / Alternative Container
- Vault / Outer Burial Container
- Urn / Jewelry
- Memorial Package

☐ **Burial Site**

Location and Confirmation

☐ **Hairdresser**

Name and Contact Information

☐ **Music**

Selection and Confirmation

☐ **Flowers**

Order from Preferred Florist

☐ **Photos**

Gather and Submit

☐ **Casket Bearers**

Select, Confirm, and Submit

Post-Service Checklist

☐ **Social Security Administration**

- Notify and Call
- Lynchburg Social Security
  (866) 964-6142 or
  Danville Social Security
  (866) 331-5398

☐ **Memorial Options**

Contact Trey Finch for monuments, memorials, markers, mausoleums, etc.

☐ **Financial Institutions**

Notify and Update

- Banks
- Credit Cards
- Insurance Companies – Life, Health, Dental, Auto, etc.

☐ **Acknowledgement Cards**

Send to family and friends that showed support

☐ **Veterans Benefits**

Contact our office for assistance filing for benefits

Signature Care for EVERY Family

At Finch & Finch, Inc. Funeral & Cremation Service, we go beyond traditional services to ensure comfort, support, and ease for every family we serve. All families choosing a package receive the following benefits:

Immediate Response – Our 24/7 removal team ensures your loved one is handled promptly and respectfully.

Essential Professional Services – Professional staff services for funeral arrangements, permits, obituaries, and coordination with third parties, along with facility overhead costs like maintenance, utilities, and administrative support.

Personalized Planning – Expedited arrangement conferences, mobile accessibility, and tailored support create a meaningful tribute.

Flexible Scheduling – Services can be arranged on nights, weekends, and holidays to accommodate family and friends.

Accelerated Death Certificate Processing – Quick certification and delivery of death certificates help streamline legal and administrative tasks.

Priority Home Delivery – Essential items, including death certificates, cremains, and memorial keepsakes, are delivered directly to your home.

Estate Settlement Assistance – Complimentary Virginia notary services and support for estate-related matters simplify administrative tasks.

Comprehensive Grief Support – Access to grief resources, support groups, and "Oliver," our trained grief therapy dog, provides comfort and healing.

DNA and Fingerprint Collection – Vital identifiers are preserved swiftly and efficiently by trained professionals.

Complimentary Refreshments – Guests have unlimited access to a fully stocked snack and beverage bar during planning, visitations, and services.

This exceptional level of care is included with every package to ensure your family receives the highest level of hospitality, support, and convenience.

Timeless Tribute

Our Most Chosen Package

This is our most selected burial option, offering families the best balance of service, flexibility, and value. Designed to accommodate a variety of needs, this package ensures a dignified and meaningful farewell with comprehensive support and convenience.

Discounted Package Price

$6,000

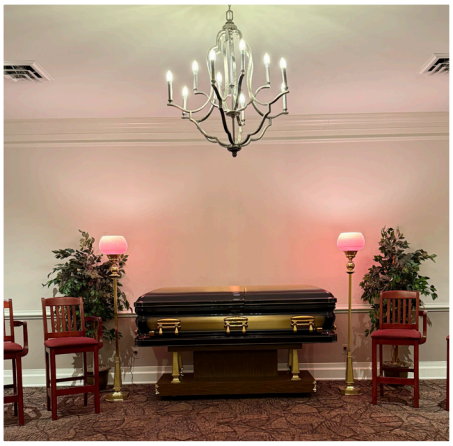

Signature Service:
A full funeral service in our chapel, a church, or your chosen facility, with complete coordination and professional staff ensuring a respectful ceremony. (If a Graveside service is requested as the sole service option, a $200 reduction will be applied to the total service cost.)

Visitation/Viewing:
Includes casket placement, display of floral arrangements, and professional staff to assist guests.

"The 1905 Room" Access:
Host receptions in this elegant space for sharing memories and support.

Premier Fleet:
Complete with hearse for funeral, flower van, and lead car for a seamless procession.

Home Set-Up:
Includes a register stand, refreshment supplies, cooler, and silk door spray for visitors.

Enhanced Viewing:
Our embalming, dressing, cosmetizing, and casketing process ensures a dignified and peaceful appearance for your loved one.

Itemized General Price: Professional Services of Funeral Director & Staff, Visitation/Viewing, Funeral Service, Home Set-Up, Estate Settlement Assistance, Embalming, DNA & Fingerprint Collection, Dressing, Cosmetizing and/or Casketing of Remains, Transfer of Remains to Funeral Home, Hearse, Flower Van, and Lead Car.

Commemorative Tribute

Our Premium Cremation Package

This package provides a full-service cremation experience, combining a dignified farewell with personalized touches and professional care. This offers families a meaningful, well-orchestrated service with all essential details handled seamlessly.

Discounted Package Price

$6,200

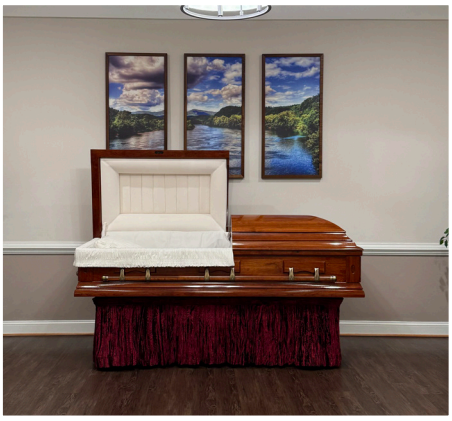

Signature Service:
A full funeral service in our chapel, a church, or your chosen facility, with complete coordination and professional staff ensuring a respectful ceremony.

Visitation/Viewing:
Includes casket placement, display of floral arrangements, and professional staff to assist guests.
(If only a Visitation/Viewing is requested, a $400 reduction will be applied to the total service cost.)

"The 1905 Room" Access:
Host receptions in this elegant space for sharing memories and support.

Premier Fleet:
Complete with hearse for funeral, flower van, and lead car for a seamless procession.

Home Set-Up:
Includes a register stand, refreshment supplies, cooler, and silk door spray for visitors.

Enhanced Viewing:
Our embalming, dressing, cosmetizing, and casketing process ensures a dignified and peaceful appearance for your loved one.

Confident Cremation:
Our process exceeds industry standards, treating your loved one with respect and care. Cremated remains are returned with professionalism and compassion for your peace of mind.

Itemized General Price: Professional Services of Funeral Director & Staff, Visitation/Viewing, Funeral Service, Home Set-Up, Estate Settlement Assistance, Embalming, DNA & Fingerprint Collection, Dressing, Cosmetizing and/or Casketing of Remains, Cremation Process, Transfer of Remains to Funeral Home, Hearse, Flower Van, and Lead Car.

Memorial Moments

Our Most Chosen Cremation Package

The most selected cremation option, offering a meaningful service with professional coordination, dignified care, and personalized touches. Designed for families seeking a respectful and seamless tribute to honor your loved one.

Discounted Package Price

$5,200

Signature Service:
A full memorial service in our chapel, a church, or your chosen facility, with complete coordination and professional staff ensuring a respectful ceremony. (If only one service is requested, a $400 reduction will be applied to the total service cost.)

Visitation: Includes urn placement, display of floral arrangements, and professional staff to assist guests.

The "1905 Room" Access: Host receptions in this elegant space for sharing memories and support.

Premier Fleet: Complete with a flower van, and lead car for a seamless procession.

Home Set-Up: Includes a register stand, refreshment supplies, cooler, and silk door spray for visitors.

Respectful Preparation: Includes bathing, disinfecting, dressing, and casketing the deceased without embalming, ensuring dignified care.

Essential Preservation: Provides up to three days of secure refrigeration to allow families time to make arrangements while preserving the remains in a temperature-controlled environment.

Private Identification Viewing: Offers families a private opportunity to confirm their loved one's identity in a peaceful, controlled setting prior to cremation.

Confident Cremation: Our process exceeds industry standards, treating your loved one with respect and care. Cremated remains are returned with professionalism and compassion for your peace of mind.

Itemized General Price: Professional Services of Funeral Director & Staff, Visitation, Memorial Service, Home Set-Up, Estate Settlement Assistance, Sheltering and/or Refrigeration of Remains up to 3 days, Private Identification Viewing, Alternative Care, DNA & Fingerprint Collection, Dressing, Cosmetizing and/or Casketing of Remains, Cremation Process, Transfer of Remains to Funeral Home, Flower Van, and Lead Car.

Basic Care

Raising the Standard—Every Life Deserves Dignity

Unlike many providers, our Basic Care Package goes beyond the standard, ensuring every family receives exceptional hospitality, support, and dignity at an affordable cost. We never compromise on quality—our minimum care exceeds industry standards, delivering respectful and compassionate service to every family.

Discounted Package Price

$3,800

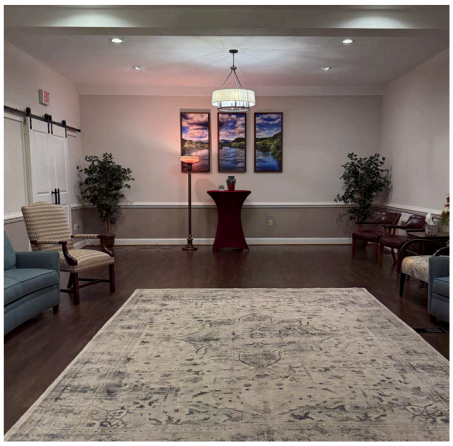

Respectful Preparation:
Includes bathing, disinfecting, dressing, and casketing the deceased without embalming, ensuring dignified care.

Essential Preservation: Provides up to three days of secure refrigeration to allow families time to make arrangements while preserving the remains in a temperature-controlled environment.

Private Identification Viewing: Offers families a private opportunity to confirm their loved one's identity in a peaceful, controlled setting prior to cremation or burial.

Confident Cremation: Our process exceeds industry standards, treating your loved one with respect and care. Cremated remains are returned with professionalism and compassion for your peace of mind.

- OR -

Cemetery Transport:
Provides professional transportation of your loved one to the cemetery.

Itemized General Price: Professional Services of Funeral Director & Staff, Estate Settlement Assistance, Sheltering and/or Refrigeration of Remains up to 3 days, Private Identification Viewing, Alternative Care, DNA & Fingerprint Collection, Dressing, Cosmetizing and/or Casketing of Remains, Transfer of Remains to Funeral Home, and either a hearse to the cemetery, or the Cremation Process.

The Value of Material and Design

Your loved one's personality can be reflected in the details.
Material type, shape, color, hardware, and features are all important considerations.

Metal

Bronze
Semi-Precious – 48 oz. and 32 oz.

Copper
Semi-Precious – 32 oz.

Premium stainless steel
Chromium Nickel Alloy

Basic stainless steel
Chromium Alloy

16 gauge carbon steel
Thickest & Heaviest Weight

18 gauge carbon steel
Medium Thickness & Weight

20 gauge carbon steel
Thinnest & Lightest Weight
(Some 20 gauge caskets do not have an "element resistant gasket".)

VALUE RANGE

Wood

Mahogany

Walnut

Cherry

Maple

Pecan

Oak

Pine

Select hardwood

Personalization Guide

Batesville offers a variety of ways to personalize a casket and tell a life story. Some features are designed for use with specific caskets, while others can be used with most any Batesville product. All features below are included in the cost of the casket.

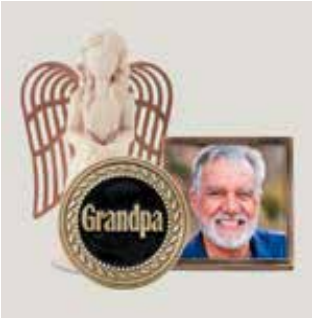

LifeSymbols® Designs & Display Medallions

Batesville offers a variety of ways to personalize a casket and tell a life story. Some features are designed for use with specific caskets, while others can be used with most any Batesville product. All features below are included in the cost of the casket.

LifeView® Panel

This specially designed panel accommodates personal photos or other precious memorabilia in the lid of the casket.

MemorySafe® Drawer

Display cherished keepsakes or place private messages and mementos in this built-in drawer.

Living Memorial® Tree Planting Program*

When you purchase a Batesville casket or cremation product, a tree seedling is planted in a national forest as a living tribute and memorial to your loved one.

*Not all products qualify. Consult your funeral professional for details.

Bronze Caskets

*Extended Delivery

Z64 Classic Gold

48 Oz. Brushed Bronze

- Champagne Velvet Interior
- Memorysafe® Feature

147959 - Half Couch

$16,950

Not Pictured

Z64 Black Cherry

48 Oz. Brushed Bronze

- Ivory Citation Velvet Interior
- Memorysafe® Feature

258210 - Half Couch

$10,895

In Stock Price Only

*Extended Delivery

Z64 Venetian

48 Oz. Brushed Bronze

- Champagne Velvet Interior
- Memorysafe® Feature

147961 - Half Couch

$13,210

Bronze Caskets

Z65 Primrose®

32 Oz. Bronze

- Moss Pink Velvet Interior
- Includes Three Lifesymbols Design/ Display Medallion Options

280184 - Half Couch

$9,910

O46 Tapestry Rose

32 Oz. Brushed Bronze

- Moss Pink Velvet Interior
- MemorySafe® Feature

147864 - Half Couch

$9,960

Copper Caskets

Y33 Jefferson Silver

32 Oz. Copper

- Ivory Velvet Interior
- MemorySafe® Feature
- Includes Three Lifesymbols Design/ Display Medallion Options

147941- Half Couch

$7,760

Y33 Finch

32 Oz. Copper

- Light Blue Velvet Interior
- MemorySafe® Feature
- Includes Three Lifesymbols Design/ Display Medallion Options

147942 - Half Couch

$7,760

Stainless Steel Caskets

OR6
Renaissance Rose

Premium Stainless Steel

- Moss Pink Velvet Interior

147868 - Half Couch

$7,060

OR7 Greyson

Premium Brushed Stainless Steel

- Silver Velvet Interior

147870 - Half Couch

$7,060

Stainless Steel Caskets

UG1 Silver Sapphire

Basic Brushed Stainless Steel

- Silver Velvet Interior
- Includes Four Lifesymbols Design/ Display Medallion Options

185491 - Half Couch

$5,490

U46 Primrose®

Basic Stainless Steel

- Moss Pink Velvet Interior

184265 - Half Couch

$5,330

16 Gauge Steel Caskets

F63 Sapphire

16 Gauge Steel

- Light Blue Velvet Interior

147792 - Half Couch

$5,710

F63 India Star

16 Gauge Steel

- Ivory Velvet Interior

147794 - Half Couch

$5,710

F15 Tigereye

16 Gauge Steel

- Champagne Velvet Interior

271802 - Half Couch

$5,610

16 Gauge Steel Caskets

*Extended Delivery

F61 Moonstone

16 Gauge Steel

- Natural Velvet Interior

147788 - Half Couch

$5,710

18 Gauge Steel Caskets

OE2 Silver Claret

18 Gauge Steel

- Ivory Velvet Interior
- Includes Three Lifesymbols Design/ Display Medallion Options

246649 - Half Couch

$4,970

OU7 Wynter Grey 28

18 Gauge Steel

- Silver Velvet Interior
- MemorySafe® Feature
- Dimensions® By Batesville

284038 - Half Couch

$4,050

OF1 Neopolitan

18 Gauge Steel

- Silver Velvet Interior
- MemorySafe® Feature
- Includes Three Lifesymbols Design/ Display Medallion Options

242467 - Half Couch

$3,840

N01 Sydney - Silver

18 Gauge Steel

- Blue Velvet Interior
- Silver Cording Accent Trim
- Includes One Lifesymbols Design/ Display Medallion Option Or Embroidered Military Appliqué

279143 - Half Couch

$3,860

N01 Midnight - Red

18 Gauge Steel

- Black Velvet Interior
- Red Cording Accent Trim
- Includes One Lifesymbols Design/ Display Medallion Option Or Embroidered Military Appliqué

279141 - Half Couch

$3,860

N01 Midnight - Gold

18 Gauge Steel

- Black Velvet Interior
- Gold Cording Accent Trim
- Includes One Lifesymbols Design/ Display Medallion Option Or Embroidered Military Appliqué

279142 - Half Couch

$3,860

N01 Neopolitan - Silver

18 Gauge Steel

- Blue Velvet Interior
- Silver Cording Accent Trim
- Includes One Lifesymbols Design/ Display Medallion Option Or Embroidered Military Appliqué

279144- Half Couch

$3,860

18 Gauge Steel Caskets

OT9 Auburn Sunset

18 Gauge Steel

- Champagne Velvet Interior
- Includes Three Lifesymbols Design/ Display Medallion Options

216580- Half Couch

$3,650

ON8 Platinum 28

18 Gauge Steel

- Ivory Velvet Interior
- Includes Three Lifesymbols Design/ Display Medallion Options

283969- Half Couch

$3,430

20 Gauge Steel Caskets

S48 Sunglow

20 Gauge Steel

- Rosetan Crepe Interior

148073- Half Couch

$2,870

Q02 Graytone

20 Gauge Steel

- Silver Crepe Interior

148026- Half Couch

$2,350

Not Pictured

Apollo Silver

20 Gauge Steel

- Ivory Crepe Interior

221502- Half Couch

$1,610

Not Pictured

Apollo Flat Black

20 Gauge Steel

- Rosetan Crepe Interior

244327- Half Couch

$1,510

Wood Caskets

Chancellor Walnut

Traditional Walnut

- Champagne Velvet Interior
- Includes Four Lifesymbols Designs/ Display Medallion Options

148255- Half Couch

$9,840

*Extended Delivery

Paragon

Traditional Mahogany

- Champagne Velvet Interior
- Includes Four Lifesymbols Designs/ Display Medallion Options

148252- Half Couch

$11,380

Wood Caskets

Not Pictured

Lincoln Walnut

Solid Walnut Satin Finish

- Loweblue Vel-Allure

$12,940

Not Pictured

Georgetown Poplar

Solid Poplar Satin Finish

- Camelia Velvet Interior

$6,720

Pembroke Cherry

Traditional Cherry

- Champagne Velvet Interior
- MemorySafe® Feature

148227- Half Couch

$8,680

Langdon Cherry

Traditional Cherry

- Champagne Velvet Interior
- MemorySafe® Feature

148236- Half Couch

$6,590

Wood Caskets

Provincial Maple

Traditional Maple

- Champagne Velvet Interior
- MemorySafe® Feature

148191- Half Couch

$6,560

Laurel Maple

Traditional Maple

- Moss Pink Velvet Interior
- MemorySafe® Feature

146806- Half Couch

$6,020

Pearson Cherry

Cherry Veneer

- Champagne Velvet Interior
- Includes Four Lifesymbols Designs/ Display Medallion Options

202512 Half Couch

$5,680

Wood Caskets

130 Prominence

Maple

- Champagne Velvet Interior
- Includes Four Lifesymbols Designs/ Display Medallion Options

244309- Half Couch

$6,200

Warren Oak

Oak

- Champagne Velvet Interior
- Includes Three Lifesymbols Designs/ Display Medallion Options

239372- Half Couch

$5,400

Cameron Oak

Oak Veneer

- Champagne Velvet Interior
- Includes Four Lifesymbols Designs/ Display Medallion Options

202513- Half Couch

$5,060

Wood Caskets

Barnett

Reclaimed Fine Hardwoods

- Oatmeal Duck Cloth Interior with Triple Overlay
- Includes Three Lifesymbols Design/ Display Medallion Options

263955- Half Couch

$4,620

Mansfield 27

Select Hardwood

- Rosetan crepe interior
- Includes three LifeSymbols design/ display medallion options

245987- Half Couch

$4,580

Hartwick

Select hardwood

- Champagne Velvet Interior With Dual Overlay
- Includes Seven Lifesymbols Design/ Display Medallion Options

255186- Half Couch

$4,390

Wood Caskets

Trenton

Select Hardwood

- Rosetan Crepe Interior
- MemorySafe® Feature
- Includes Four Lifesymbols Design/ Display Medallion Options

205161- Half Couch

$3,910

410 Forever Honored™

Select Hardwood

- Ivory Linwood Interior
- MemorySafe® Feature

283933/283934 Half Couch

$3,860

Wood Caskets

*Extended Delivery

Finley Pine

Traditional Pine

- Rosetan Crepe Interior

146897- Half Couch

$3,480

Riley

Select Hardwoods and Veneers

- Ivory Linwood Interior
- Includes Four Lifesymbols Designs/ Display Medallion Options

263783- Half Couch

$3,260

*Extended Delivery

Solstice Cedar

Cedar Solids and Veneers

- Rosetan Crepe Interior

275524- Half Couch

$2,590

Cremation Caskets & Containers

Syracuse

Select Hardwood

- Champagne Velvet Interior
- Includes Four Lifesymbols Designs/ Display Medallion Options

275548 - Half Couch

$3,760

Delray

Select Hardwood Veneer

- Rosetan Crepe Interior With Dual Overlay
- LifeView Feature

146853 - Half Couch

$2,610

Not Pictured

Natural Legacy

British Wool

$2,095 In Stock Price Only

Hardboard & Alternative Containers & Celebrant Caskets

Navato

Medium density fiberboard

- Ivory crepe interior

279183- Half Couch

$1,200

Trayview® 25

Cardboard

- Ivory crepe interior

242414- Half Couch

$400

Not Pictured

Cardboard Container

Cardboard

$100

Rental Only

Beckham Cherry 27

Celebrant Casket

- Champagne Velvet Interior

246589- Half Couch

$1,200

Rental Only

Brockton Oak 27

Celebrant Casket

- Rosetan Crepe Interior

246588- Half Couch

$1,000

Personalization Options

LifeSymbols 3D

Four LifeSymbols 3D designs are available: Modern Angel, Western, Coastal and Eagle. A base is included, giving you a beautiful display option for the LifeSymbols 3D after the service. The base can hold cremated remains, flower petals or earth from the gravesite.

3D Modern Angel
273838

3D Western
273840

3D Coastal
273839

3D Eagle
273842

Shown: Morgan urn with 3D Coastal topper.

Can be used on urns or caskets.

M39 Revere Silver with 3D Eagle design shown.

Image Medallions

Image medallions allow you to create unique mementos with personal photos or supplied images. Engraving options are available for Image medallion keepsakes.

Personal photos of beloved

Display - 275251
Keepsake - 275355

Engraved keepsake (back)

Shown: Bradbury urn with Image medallion.

Can be used on urns or caskets.

P90 Greyson with Image medallion shown.

Cross & Crucifix

- Designed to be utilized in select casket panels
- 10 7/8"l x 5 1/2"w - with brass bar cross attached (and Christ figure on Crucifix)

Crucifix
243715

Cross
243714

LifeSymbols® Designs and Display Medallions

LifeSymbols designs and display and keepsake medallions add a special touch, visually expressing meaningful relationships, spirituality, affiliations, and interests. Select from a variety of choices to create your tribute.

Dad
Display - 273828

Dad
Keepsake - 273829

Mom
Display - 273830
Keepsake - 273831

Papá
Display - 274759
Keepsake - 274763

Mamá
Display - 274760
Keepsake - 274764

Together Forever
Display - 243705
Keepsake - 243713

Grandpa
Display - 273834
Keepsake - 273835

Grandma
Display - 273832
Keepsake - 273833

Abuelo
Display - 274762
Keepsake - 274766

Abuela
Display - 274761
Keepsake - 274765

Father
Grandfather
Display - 259563
Keepsake - 259564

Mother
Grandmother
Display - 243703
Keepsake - 243711

Husband
Display - 240178
Keepsake - 240194

Wife
Display - 240184
Keepsake - 240200

Brother
Display - 243698
Keepsake - 243706

Sister
Display - 243704
Keepsake - 243712

Son
Display - 251337
Keepsake - 251338

Daughter
Display - 251339
Keepsake - 251340

Friend
Display - 248386
Keepsake - 248388

Traits
Display - 240183
Keepsake - 240199

***Butterfly**
Display - 248387
Keepsake - 248389

In God's Care
Display - 240170
Keepsake - 240186

Going Home
Display - 243699
Keepsake - 243707

Faith
Display - 240172
Keepsake - 240188

*Butterfly keepsake design varies slightly.
Check availability. Additional personalization options may be offered. Color of actual product may vary from photographic representation.

LifeSymbols® Designs and Display Medallions

Footprints
Display - 240174
Keepsake - 240190

May The Work I Have Done...
Display - 240179
Keepsake - 240195

The Lord Is My Shepherd
Display - 243701
Keepsake - 243709

Cross or Celtic Cross
Cross - 189546
Celtic - 196055

Pieta
Gold or Silver Finish
Gold - 189540
Silver - 239965

Praying Hands
Gold or Silver Finish
Gold - 189539
Silver - 239968

Angel
Angel - 189545
Angel of Color - 189550

Sacred Heart of Jesus
243577

Immaculate Heart of Mary
243580

Our Lady of Guadalupe
189551

Crucifix
189543

23rd Psalm
231161

Dragon
270121

Buddha
270120

Lotus Flower
270122

Gold Rose
189542

Red Rose
224298

Wheat
189541

Bouquet
205694

Gardening
189547

Majestic
194788

Mallard
201611

LifeSymbols® Designs and Display Medallions

Bass
189549

Barn Scene
201607

Hockey Skates
198513

Golf
215617

Baseball
205748

Music
201615

Maple Leaf
198511

Army
Display - 274142
Keepsake - 274147

Marine Corps
Display - 274143
Keepsake - 274150

Navy
Display - 274144
Keepsake - 274151

Coast Guard
Display - 274145
Keepsake - 274152

Air Force
Display - 274141
Keepsake - 274146

Eagle
Display - 240171
Keepsake - 240187

Honor and Courage
Display - 240177
Keepsake - 240193

Lest We Forget
Display - 243700
Keepsake - 243708

Masonic
Display - 243702
Keepsake - 243710

Protect & Serve
273841

American Legion
212365

Firefighter
233748

Truck Driver
Display - 273836
Keepsake - 273837

Side View

Display medallions are 4¼" in size. LifeSymbols vary in size.

Check availability. Additional personalization options may be offered. Color of actual product may vary from photographic representation.

Outer Burial Container Price List

State or local law does not require that you buy a container to surround the casket in the grave. However, many cemeteries require that you have such a container so that the grave will not sink in. Either a grave liner or a burial vault will satisfy these requirements.

Warranties Disclaimer/Disclosure: Our funeral home makes no representations or warranties about the protective value of certain caskets and outer burial containers other than those made by the manufacturer. The only warranties, expressed or implied, granted in connection with goods sold with this funeral service are the express written warranties, if any, extended by the manufacturer thereof. No other warranties and no warranties of merchandising fitness of a particular product are extended by the seller.

These prices are effective as of **June 1, 2026,** but are subject to change without notice.

METAL	MANUFACTURER	PRICE
12 Gauge Copper	Clark	**$21,500**
12 Gauge Stainless Steel	Clark	**$9,400**
7 Gauge Galvanized Steel	Clark	**$4,700**
10 Gauge Galvanized Steel	Clark	**$4,000**
12 Gauge Galvanized Steel	Clark	**$3,100**
12 Gauge Non-Galvanized Steel	Clark	**$2,600**
2 INCH -3 LAYER COMPOSITON/CONCRETE		
Bronze with ABS & Bronze Liner	Doric	**$6,000**
Lydian with ABS & Copper Liner	Doric	**$5,600**
Athenian with ABS & Stainless Steel Liner	Doric	**$4,500**
2 INCH -2 LAYER COMPOSITON/CONCRETE		
Patrician -with ABS Liner	Doric	**$2,500**
Tiara -with Polypropylene Liner	Doric	**$2,000**
1.5 INCH -2 LAYER COMPOSITON/CONCRETE		
Titan -with Polypropylene Liner	Doric	**$1,700**
1.5 INCH -1 LAYER-COMPOSITON/CONCRETE		
Alpha -Large Unlined	Sam Green	**$2,400**
Standard -Unlined	Sam Green	**$1,400**
Box-Untreated & Unlined Grave Liner	Sam Green	**$1,200**
CREMATION URN VAULTS		
12 Gauge Copper	Clark	**$1,100**
12 Gauge Galvanized Steel	Clark	**$700**
12 Gauge Non-Galvanized Steel	Clark	**$400**

Memorial Package Options

We offer three memorial packages designed to honor your loved one with thoughtful, personalized tributes. Each package includes savings compared to purchasing items individually. Additional memorial items are also available for individual purchase to further personalize your tribute.

BASIC PACKAGE - $190

Personalized Memorial Register Book	$75
100 Personalized Memorial Folders	$50
25 Thank You Cards with Envelopes	$20
Food Register Book	$20
Software Set-Up	$50

A Simple, Meaningful Tribute

STANDARD+ PACKAGE - $280

Basic Package, plus:

Personalized Tribute Video Production	$150
DVD or USB Copy of Tribute Video	$20
4 Memorial Bookmarks	$20

More Than a Memory

PREMIUM++ PACKAGE - $370

Standard+ Package, plus:

100 Personalized Tri-fold Programs	$100
Personalized Life Journey Candle	$50

Complete Memorial Experience

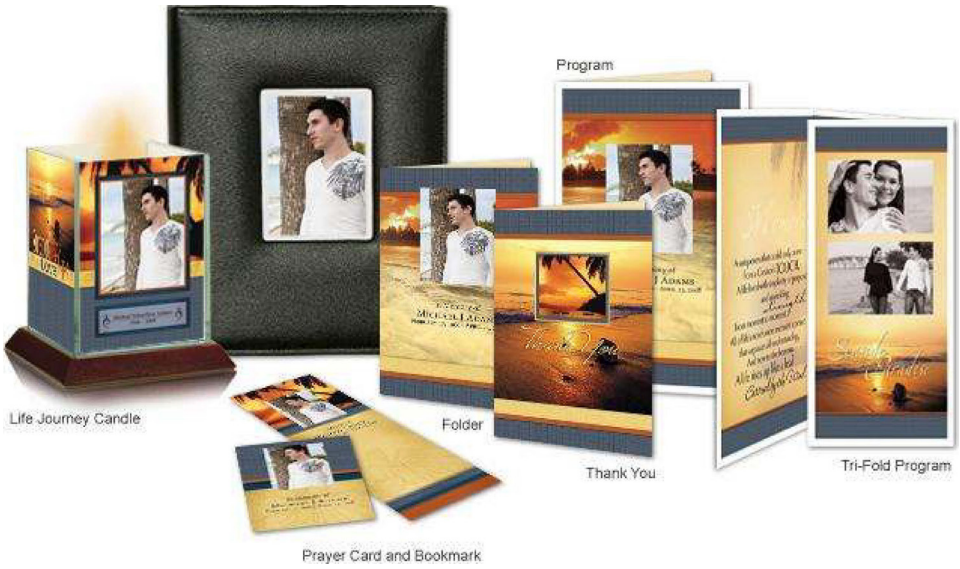

Most families prefer our packages for their simplicity, convenience, and significant cost savings; however, individual selections can also be made from our itemized General Price List, as follows.

General Price List

These prices are effective as of June 1, 2026, but thereafter subject to change without notice.

The goods and services shown below are those we can provide to our customers. You may choose only the items you desire. However, any funeral arrangements you select will include a charge for our basic services and overhead. If legal or other requirements mean you must buy any items you did not specifically ask for, we will explain the reason in writing on the statement we provide describing the funeral goods and services you selected.

Certain funeral services may be provided off premises by other funeral service providers.

This list does not include prices for certain items that you may ask us to buy for you, such as cemetery or crematory services, flowers and newspaper notices. The prices for these items will be shown on your bill or the statement describing the funeral goods and services you selected.

1. PROFESSIONAL SERVICES OF FUNERAL DIRECTOR AND STAFF $3,250.00

Our fee for the services of funeral director and staff includes, but is not limited to, staff to respond to initial request for service; arrangement conference with family or responsible party; arrangement of funeral; preparation and filing of necessary authorizations and permits; recording vital statistics; preparation and placement of obituary notices; staff assistance prior to and following the funeral, including coordination with those providing other portions of the funeral, e.g., cemetery, crematory and others. Also included in this charge are overhead expenses relative to our facility such as insurance, maintenance and utility expenses, secretarial and administrative costs, and equipment and inventory expenses.

This fee for our basic services and overhead will be added to the total cost of the funeral arrangements you select. *(This fee is already included in our charges for direct cremations, immediate burials, and forwarding or receiving remains.)*

2. FUNERAL HOME FACILITIES AND EQUIPMENT

These charges cover the use of facilities and equipment, coordination of arrangements, supervision of the service, floral display setup, and staff attendance throughout.

A: Visitation/Viewing	**$650.00**
B: Funeral or Memorial Service (Funeral Home Chapel, Church, or Another Facility)	**$850.00**
C: Graveside Service	**$650.00**
D: Cemetery Equipment (Set-Up and Service)	**$350.00**
E: Home Set-Up register stand, sleeve of cups, cooler of ice & door spray)	**$100.00**
F: Chairs to the Home (one dozen, rental)	**$75.00**

General Price List

2. FUNERAL HOME FACILITIES AND EQUIPMENT (Continued)

G: Estate Settlement Assistance	**$300.00**
H: Sheltering and/or Refrigeration of Remains (per day)	**$50.00**
I: Private Viewing (per hour)	**$250.00**
J: Private Identification Viewing	**$100.00**

3. EMBALMING

Embalming is not required by law. Embalming may be necessary, however, if you select certain funeral arrangements, such as a funeral with viewing. If you do not want embalming, you usually have the right to choose an arrangement that does not require you to pay for it, such as direct cremation or immediate burial.

A: Normal Remains	**$800.00**
B: Natural / Green Embalming	**$950.00**
C: Autopsy/ Tissue Donation Remains	**$1,050.00**
D: Restoration (per hour)	**$150.00**

4. OTHER PREPARATION OF THE BODY

A: Alternate Care (washing and disinfecting remains when there is no embalming)	**$250.00**
B: DNA and Fingerprint Collection	**$50.00**
C: Dressing, Cosmetizing and/or Casketing of Remains	**$250.00**
D: Cremation Process (over 301 lbs. priced per individual)	**$800.00**
E: Cremation Certificate/Permit (from a Commonwealth of Virginia Medical Examiner)	**$100.00**
F: Terramation (Laying in Ceremony additional $1000)	**$5450.00**
G: Disposition of Cremains	**$500.00**

5. AUTOMOTIVE EQUIPMENT

*All transportation charges are for local service; beyond 50 miles, add $3.00 per loaded mile, per vehicle.

A: Transfer of Remains to Funeral Home	**$500.00**
B: Hearse	**$500.00**
C: Family Car (ask about availability)	**$400.00**
D: Flower Van	**$200.00**
E: Lead Car	**$200.00**
F: Service Car (for international services)	**$200.00**

General Price List

6. FUNERAL MERCHANDISE

A: Caskets	**(see pages 13-30)**
B: Outer Burial Containers	**(see page 37)**
C: Cremation Containers	**(see pages 31-32)**
D: Cremation Urns and Vaults	**(A complete price list will be provided at the funeral home)**
E: Disaster Pouch	**$150.00**
F: Air Shipment Tray	**$400.00**

7. IMMEDIATE BURIAL .....$3,800.00 to $20,750.00

Our charge for immediate burial, without attendant rites or ceremonies, includes basic services of funeral director and staff, transfer of remains to funeral home, and hearse to cemetery.

A: Immediate Burial with Container Provided by Purchaser	**$3,800.00**
B: Immediate Burial with Casket Selected from our Facility	**$3,800.00**
C: Immediate Burial with Highest Priced Casket (Classic Gold)	**$20,750.00**

8. DIRECT CREMATION.....$3, 800.00 to $16,740.00

Our charge for a direct cremation without attendant rites or ceremonies includes basic services of funeral director and staff, transfer of remains to funeral home-and the cremation process. This charge does not include the cremation certificate/permit (from a Commonwealth of Virginia Medical Examiner). State and local laws do not require a casket for direct cremation.

If you want to arrange a direct cremation, you can use an alternative container. Alternative containers encase the body and can be made of materials like fiberboard or composition materials (with or without an outside covering). The containers we provide are made of cardboard.

A: Direct Cremation with Container Provided by Purchaser	**$3,800.00**
B: Direct Cremation with Alternative Container (cardboard container)	**$3,900.00**
C: Direct Cremation with Alternative Container (Trayview®)	**$4,200.00**
D: Direct Cremation with Highest Priced Casket Acceptable for Cremation (Lincoln)	**$16,740.00**

9. FORWARDING REMAINS TO ANOTHER FUNERAL HOME$ $3,250.00

This charge includes basic services of funeral director and staff, transfer of remains to funeral home, embalming, and hearse to destination.

10. RECEIVING REMAINS FROM ANOTHER FUNERAL HOME $3,250.00

This charge includes basic services of funeral director and staff, transfer of remains to funeral home from point of receipt, hearse for funeral, and a graveside service.

Payment Policy

At Finch & Finch, Inc. Funeral & Cremation Service, we operate as a small, community-focused business and rely on prompt payment for services. We are not equipped to extend long-term credit and are not authorized to act as a lending institution. Therefore, financial arrangements must be completed before any public announcement of funeral arrangements is made.

We understand that financial concerns can arise, and we are committed to assisting you. Please inform us of any financial hardships so we can recommend options to lower costs while maintaining the same high level of service for all families.

Payment Options

- **Cash**
- **Check**
- **Credit/Debit Card**
- **Pre-Paid Funeral Insurance***
- **Pre-Paid Funeral Trust***
- **Life Insurance***
- **Payment Plans (Please ask about eligibility requirements.)**

**Acceptance of insurance or trust payments is subject to verification and cooperation from the funding company and beneficiary. Policies or trusts must be presented to the funeral director for verification. If documentation or verification is unavailable, another payment method will be required. Any remaining insurance or trust proceeds after the funeral bill is paid will be sent directly to the beneficiary by the funding company or funeral home.*

Notes

Estate payments are not accepted due to the extended time required for estate administration.

Finch & Finch, Inc. reserves the right to decline any payment method and require cash in certain situations.

If you have questions about this policy, the funeral account, or any aspect of our services, please do not hesitate to ask. We are here to serve you with the utmost care and professionalism.

I will smile when I think of a small sapling growing tall over the years to celebrate my grandmother's life.

A loving tribute for generations to come.

With a qualifying Batesville® product, a tree is planted in your loved one's honor at no additional cost.
While nothing can take their place, there is comfort in knowing that as one life ends, another is just beginning.

Ask your funeral professional for more information.

www.finchandfinchfuneralservice.com

Funeral &
Cremation Service

FINCH & FINCH, INC.

"A Family Serving Families Since 1905"

809 Main Street • P.O. Box 85 • Altavista, VA 24517
(434) 369-5621 • Fax: (434) 369-5637
e-mail: info@finchandfinchfuneralservice.com
Flynn Branch • 124 Flynn Street • Gladys, VA 24554 • (434) 283-1234